

LEGAL DESCRIPTION: A parcel of land consisting of part of Williams Park Subdivision, which Subdivision is located in Section 4, Town 4 North, Range 18 East of Walworth County, Wisconsin, and is described as follows, to-wit: Commencing at the Southeast corner of said Subdivision; thence North $6^{\circ}30'$ West along the center line of the Public Highway 111.13 feet; thence South $85^{\circ}33'$ West 233.58 feet to the place of beginning; thence South $2^{\circ}52'$ East 82.00 feet; thence South $84^{\circ}49'$ West 293.84 feet to the shore of Lake Beulah; thence Northerly along the shore 83.3 feet; thence North $84^{\circ}49'$ East 289.71 feet to the place of beginning.

ALSO a right of way over a 20 foot strip of land, the center line of which is described as follows: Commencing at the place of beginning of the above described land; thence North $85^{\circ}33'$ East 200.56 feet to the Westerly edge of the right of way of the Public Highway and the end of the 20 foot private right of way. Said land being in the Town of East Troy, Walworth County, Wisconsin.

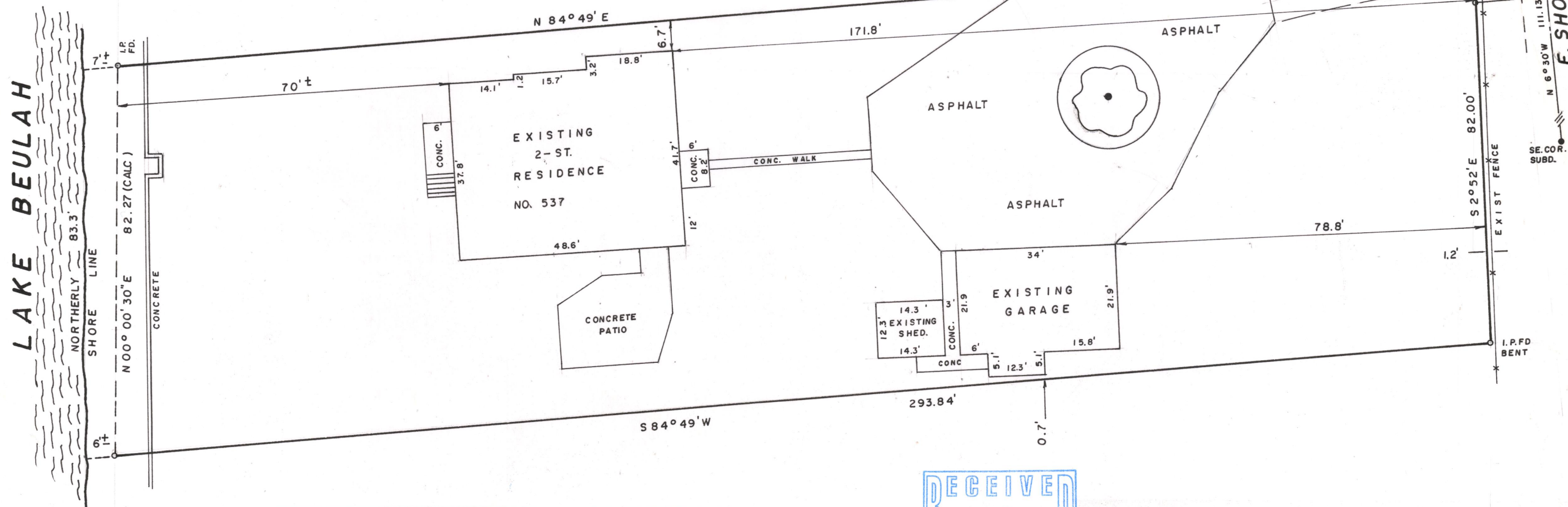

SURVEY CERTIFICATE: I have surveyed the above described property and the map shown is a true representation thereof and shows the size and location of the property, its exterior boundaries, the location and dimensions of all visible structures thereon, fences, apparent easements and roadways, and visible encroachments, if any. This survey is made for the exclusive use of the present owners of the property, and also those who purchase, mortgage, or guarantee the title thereto within one (1) year from date hereof; and as to them I warrant the accuracy of said survey and map.

John W. Jahnke
JOHN W. JAHNKE - Wis. Reg. No. S-917
Dated this 1st day of November, 1985.

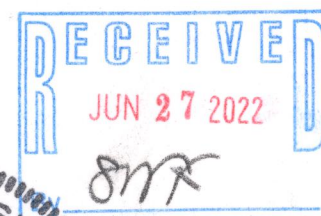
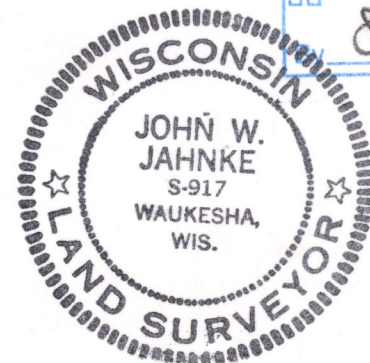

MORTGAGE SURVEY
FOR: WAUKESHA STATE BANK
RE: GERALD A. TAYLOR
TOWN OF EAST TROY, WALWORTH CO., WI.

JAHNKE & JAHNKE ASSOCIATES INC.
PLANNERS & PROFESSIONAL ENGINEERS
WAUKESHA — WISCONSIN

SCALE: 1" = 20'	DATE: NOVEMBER -1- 1985
DRAWN BY: K.L.T. CHECKED BY: J.W.J.	FILE NO.: WALWORTH 16
BOOK NO. WAL. 2 Pg. 74	SHEET 1 OF 1